

Chronic Lymphocytic Leukemia (CLL)

An evening of information and support for patients and families

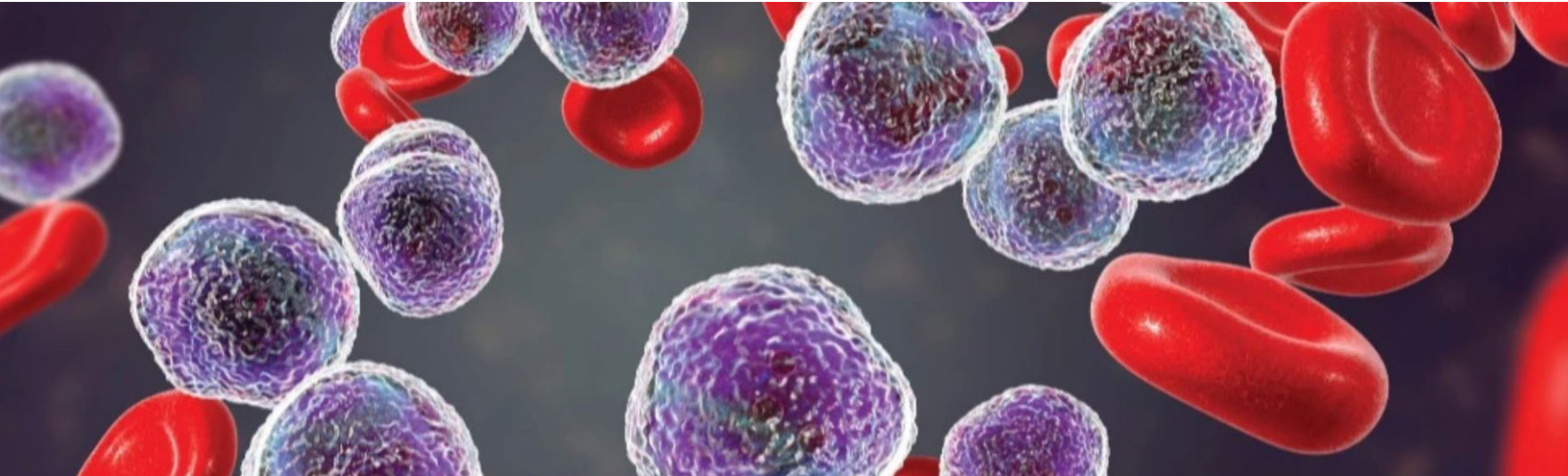

Thursday, May 29, 2025 | 5:30 - 8:30 p.m.

CancerCare Manitoba, 675 McDermot Avenue
2nd Floor, Greenberg Theatre

Agenda

5:30 - 6:00 p.m.	Registration
6:00 - 6:10 p.m.	Welcome and Housekeeping - <i>Kathleen Helgason, Coordinator, Information and Resources, Centre for Hope</i>
6:10 - 6:30 p.m.	Basics of CLL - <i>Dr. Yang, Hematologist, CCMB</i>
6:30 - 6:50 p.m.	Treatment Options - <i>Dr. Banerji, Hematologist, CCMB</i>
6:50 - 7:00 p.m.	Immunodeficiency in CLL - <i>Dr. Yang, Hematologist, CCMB</i>
7:00 - 7:15 p.m.	Refreshment Break
7:15 - 7:35 p.m.	Taking Care of Yourself - <i>Cheryl Dizon, Counsellor, CCMB</i>
7:35 - 7:50 p.m.	Tumour Bank & Importance of Research - <i>Dr. Banerji, Oncologist; Esther Ajuwa, Clinical Research Assistant</i>
7:50 - 8:00 p.m.	Patient Story
8:00 - 8:20 p.m.	Q&A
Closing Remarks	

Free session. Limited seating - register by May 9. Call 204-787-4357. Refreshments will be served. Unable to attend? Zoom link available.

Agenda

5:30 - 6:00 p.m.	Registration
6:00 - 6:10 p.m.	Welcome and Housekeeping <i>Kathleen Helgason, Information and Resources, Centre for Hope</i>
6:10 - 6:30 p.m.	Basics of CLL <i>Dr. Yang, Oncologist, CCMB</i>
6:30 - 6:50 p.m.	Treatment Options <i>Dr. Banerji, Oncologist, CCMB</i>
6:50 - 7:00 p.m.	Immunodeficiency in CLL <i>Dr. Yang, Oncologist, CCMB</i>
7:00 - 7:15 p.m.	Refreshment Break
7:15 - 7:35 p.m.	Taking Care of Yourself <i>Cheryl Dizon, Counsellor, CCMB</i>
7:35 - 7:50 p.m.	Tumour Bank & Importance of Research <i>Dr. Banerji, Oncologist</i> <i>Esther Ajuwa, Clinical Research Assistant</i>
7:50 - 8:00 p.m.	Patient Experience
8:00 - 8:20 p.m.	Q&A
Closing Remarks	